

0983

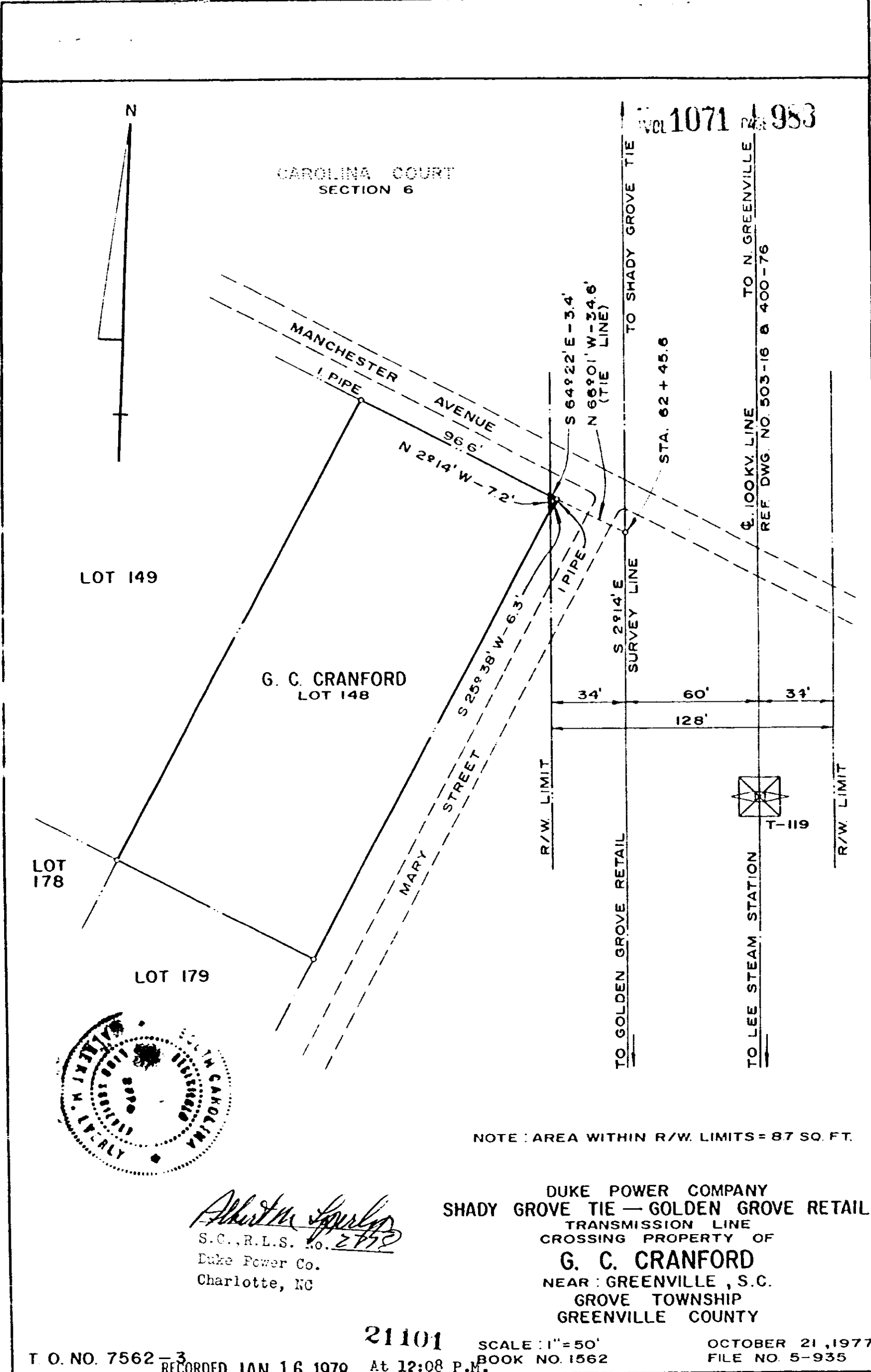

CAROLINA COURT SECTION 6

Vol 1071 1983

LOT 149

G. C. CRANFORD LOT 148

LOT 178

LOT 179



*Albert M. Spurlin*  
 S.C., R.L.S. No. 2772  
 Duke Power Co.  
 Charlotte, NC

NOTE: AREA WITHIN R/W LIMITS = 87 SQ. FT.

DUKE POWER COMPANY  
 SHADY GROVE TIE — GOLDEN GROVE RETAIL  
 TRANSMISSION LINE  
 CROSSING PROPERTY OF  
**G. C. CRANFORD**  
 NEAR: GREENVILLE, S.C.  
 GROVE TOWNSHIP  
 GREENVILLE COUNTY

21101

SCALE: 1"=50'  
BOOK NO. 1562

OCTOBER 21, 1977  
FILE NO. 5-935

T. O. NO. 7562-3  
RECORDED JAN 16 1978 At 12:08 P.M.

4328 RV.2